

A. 50.0506

f. n. 52
NEW 032

MARCIA MILITARE

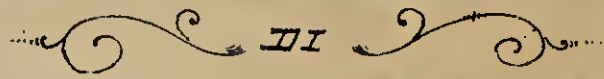

ALESSANDRO VESSELLA

TEMA

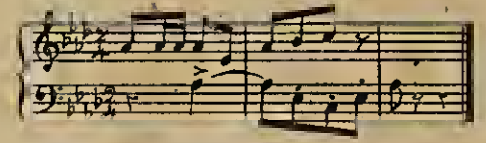

Proprietà dell'Autore

L. 1,50 nette

EDIZIONE

Stabilimento Musicale
LITOGRAFIA e CALCOGRAFIA

SALVATORE CONSORTI
ROMA ARCO DE' GINNASI 32

FLAUTINO RE^b
CLARINETTO MI^b.....
CLARINETTI SI^b.....
CORNETTINO MI^b...
CORNETTI E FLIC. SI^b.
TROMBE MI^b.....
CLAVICORNI E CORNIMI
BOMBARDINO.....
TROMBONI.....
BASSI.....
TAMBURO E CASSA.

This is a page of handwritten musical notation, likely for a string quartet. The score is arranged in ten staves. The top two staves appear to be for the first and second violins, while the remaining staves are for the viola, first and second violas, and cellos/double basses. The notation is dense, featuring many sixteenth and thirty-second notes, often beamed together. Trills (tr) are indicated throughout. Dynamic markings include 'cres' (crescendo) and 'ff' (fortissimo). The score is divided into two main sections by a double bar line, with first and second endings (1^a and 2^a) marked above the staves. The final measure of the piece is marked with a '3', indicating a triple measure. The handwriting is in black ink on aged, slightly yellowed paper.

4

FINE

6

14 15 16 17 18 7

1^a 2^a

a due

Ripete dal N.º 4 al N.º 19: e poi da capo tutto, sino al FINE

