

4-676164 A-

A-36104

netti Cent. 5

N. 4

3.034

# VILLAGGIO IN FESTA

Marcia Religiosa per Processione

L. Grisini

T. 1008

637

OTTAVINO RE<sup>b</sup>

MODERATO

Milano, A. Bertarelli e C. Editori.

5454-5551-5554

netti Cori! 5

N.º 4

# VILLAGGIO IN FESTA

Marcia Religiosa per Processione

L. Grisini

CLARINO MI  $\flat$

MODERATO

*mf* *f* *ff* *p* *cres.* *ff* *ff* *Fine*

Trio *ff* *4* *4* *D.C. al Fine*

Milano. A. Bertorelli e C. Editori.

3455-3551-3554

*D.C. al Fine*

# VILLAGGIO IN FESTA

Marcia Religiosa per Processione

L. Grisini

CLABINO 1° SI b

netti Cent. 5

N. 19  
4

MODERATO

Milano. A. Bertarelli e C. Editori.

5456-5551-5554

*D.C. al Fine*

# VILLAGGIO IN FESTA

Marca Religiosa per Processione

L. Grisini

netti Cent! 5

CLARINO 2° SI<sup>b</sup>(A)

MODERATO

Milano, A. Bertarelli e C. Editori.

5482-5551-5554

netti Cent. 5

N.º 4

# VILLAGGIO IN FESTA

Marcia Religiosa per Processione

L. Grisini

CLARINO 2º SI b (B)

MODERATO

Milano. A. Bertarelli e C. Editori. 3458-3531-3534

# VILLAGGIO IN FESTA

Marcha Religiosa per Processione

L. Grisini

CORNETTA O FLICORNO 1<sup>o</sup> ST<sup>b</sup>

MODERATO

Cont. 5

N. 14

Milano, A. Bertarelli e C. Editori.

3459-3551-5554

# VILLAGGIO IN FESTA

Marcia Religiosa per Processione

L. Grisini

Unità Cent. 5

N. 4

CORNETTA O FLICORNO 2<sup>o</sup> SI<sup>b</sup>(A)

MODERATO

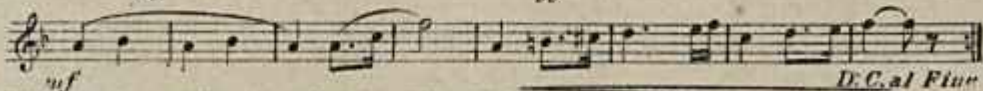
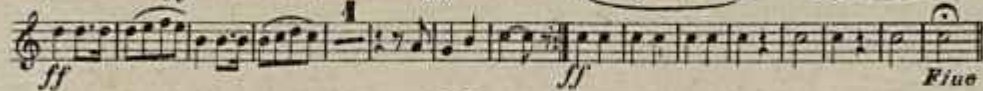
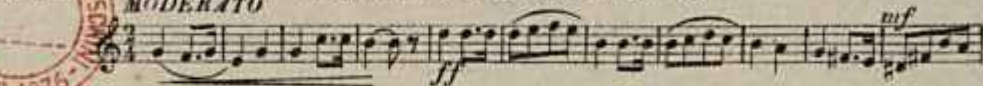

Milano, A. Bertarelli e C. Editori. 3460-5651-5654

# VILLAGGIO IN FESTA

Marcia Religiosa per Processione

L. Grisini

CORNO 1° MI b

MODERATO

ff

f

2

2

2

cres.

ff

pp

ff

p

ff

Fine

Trio

f

4

4

D.C. al Fine

Milano. A. Bertarelli e C. Editori.

5462-5551-5534

# VILLAGGIO IN FESTA

Marcia Religiosa per Processione

L. Grissini

CORNO 2<sup>a</sup> MI b

MÓDERATO

*ff*

*ff* *pp*

*cres.* *ff*

*p* *ff* *Fine*

Trio *4* *D.C. al Fine*

Milano, A. Bertarelli & C. Editori.

3463-5551-5554

# VILLAGGIO IN FESTA

Marcia Religiosa per Processione.

L. Gritinis

CORNO 5<sup>a</sup> MI  $\flat$

MODERATO

Milano, A. Bertarelli e C. Editori. 5464 - 5531 - 5534 D.C. al Fine

# VILLAGGIO IN FESTA

Marcia Religiosa per Processione

L. Grisini

CLAVICORNO 1° MI<sup>b</sup> (o Trombe in 8° sotto)

MODERATO

1 *ff* 4 *f*

2 2 2

*ff* 2 8 *ff*

4 *ff* *Fine*

Trio *mf* *f*

*mf* *D.C. al Fine*

Milano, A. Bertarelli e C. Editori.

3465-3551-3554

*D.C. al Fine*

# VILLAGGIO IN FESTA

Marcia Religiosa per Processione

L. Grisini

CLAVICORNO 2ª MI $\flat$  (o Tromba in 2ª sotto)

MODERATO

1 4

2 2 2

2 8

4

Five

Trio

mf

ff

mf

D.C. al Fine

Milano. A. Bertarelli e C. Editori.

3466-5551-5554

# VILLAGGIO IN FESTA

Marcha Religiosa per Processione

netti Cent. 5

L. Grisini

FLICORNO BASSO

MODERATO

MAESTRO FURIO PRAMELLO  
1880-1876

4

1

ff

mf

8

p

ff

ff

ff

ff

Trio

mf

ff

mf

Fine

D.C. al Fine

Milano. A. Bertarelli e C. Editori.

3468-5531-5534

# VILLAGGIO IN FESTA

Marcia Religiosa per Processione

L. Grisini

CLAVICORNO 3° MI b. (o Tromba in 8° sotto)

MODERATO

1 *ff* 4 *f*  
2 2 2 2  
2 8 *ff*  
4 *Fine*

Trio *mf* *ff*

*mf* D.C. al Fine

Milano. A. Bertarelli e C. Editori.

5467-3531-5534

# VILLAGGIO IN FESTA

Marcia Religiosa per Processione

L. Grisini

TROMBONE DI CANTO

*MODERATO*

4 *ff* *mf*

8 *ff*

Trio *mf* *ff* *Fine*

*mf* *D.C. al Fine*

Milano. A. Bertarelli e C. Editori.

5469-3531-3554

# VILLAGGIO IN FESTA

Marcia Religiosa per Processione

L. Grisini

TROMBONE 1º

MODERATO

Milano. A. Bertarelli e C. Editori.

5470-5531-5554

netto Coiff. 5

N. 4

# VILLAGGIO IN FESTA

Marca Religiosa per Processione

L. Grisini

TROMBONE 2<sup>o</sup>

MODERATO

Milano. A. Bertarelli e C. Editori.

3471-3531-3534

# VILLAGGIO IN FESTA

Marcia Religiosa per Processione

L. Grisini

5 Cent. 5

TROMBONE 3<sup>a</sup>

MODERATO

Milano, A. Bertarelli e C. Editori.

5472-3531-5554

# VILLAGGIO IN FESTA

Marcia Religiosa per Processione

L. Grisini

BARITONO 19 (Bombardino)

MODERATO

Milano, A. Bertarelli e C. Editori.

5474-3031-5634

netti Cent. 5

N. 4

# VILLAGGIO IN FESTA

Marca Religiosa per Processione

L. Grisini

BARITONO 2º (Bombardino)

MODERATO

ff mf

ff p

ff p ff

Trio mf

mf ff

D.C. al Fine

Fine

Milano, A. Bertarelli e C. Editori.

5475-5551-5554

# VILLAGGIO IN FESTA

Marcia Religiosa per Processione

L. Grisini

BASSO 1<sup>o</sup>

MODERATO

1<sup>o</sup> Cent. 5

N. 4

Milano. A. Bertarelli e C. Editori.

5476-5551-5554

*D.C. al Fine*

# VILLAGGIO IN FESTA

Marcia Religiosa per Processione

L. Grisini

netto cont. 6

N. 4

BASSO 29

MODERATO

Milano, A. Bertarelli e C. Editori.

5477-5551-5554

D.C. al Fine

# VILLAGGIO IN FESTA

Marcia Religiosa per Processione

L. Grisini

G. CASSA E PIATTI

metri Cent. 8

MODERATO

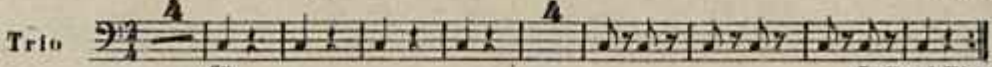
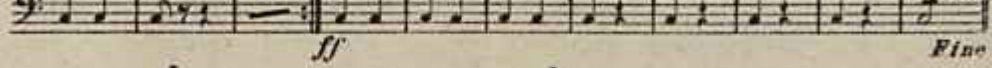
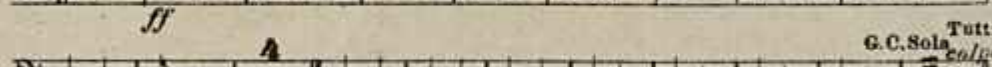
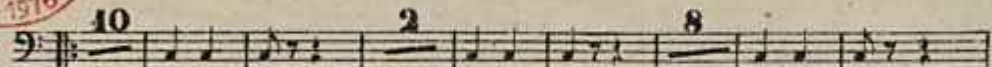
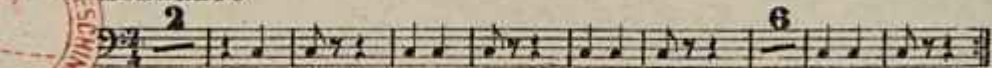

Milano. A. Bertarelli e C. Editori.

5547 - 5551 - 5554

*Tutti*  
G. C. Sola  
*colpo*  
*Fine*  
D. C. al Fine

netti Cent. 5

N. 4

# VILLAGGIO IN FESTA

Marcha Religiosa per Processione

L. Grisini

TAMBURO

MODERATO

2

10

2

8

*ff*

*ff*

*Fine*

Trio

*A*

*A*

*D.C. al Fine*

Milano. A. Bertarelli e C. Editori.

5475-5551-5384