

Hora Nova (Ascension, 1938)

Deposita depositas do S. P.

- later, au, gloria, de pe' am voz baixa.



- Versum ad iudicium

Hino:

(melodic do versu cento quinto)

p. 250

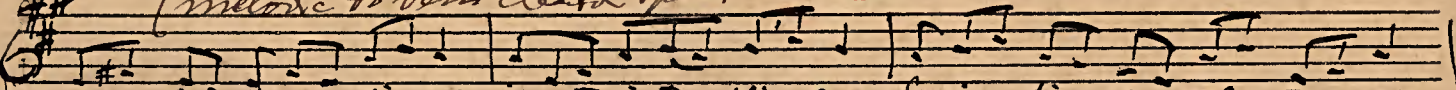

1. he rum deus tenax - vi - go immotus in te - permenens lucis - di - ur - nal - tempora
2. largi - re - lumen vesperae quoniam nulgus - decidat sed pre - mi - um mor - ty saeuae
3. gaud - ti - bi sit glo - ria qui victor in cel - lumbedis cum Pa - tre et al mo sp - ritu



1. suc - cissi - bus de - terminans
2. pe - rennis - in etat - glori - fe
3. in - semp - terna - ssecula

amen

(celebrante)

in dentibus illis

3. melius
canta com
gl. O.

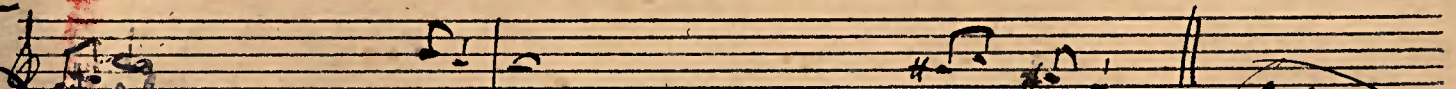

mirabilis testimonia tuae ideo scrutata est a nimis mente

p. 250

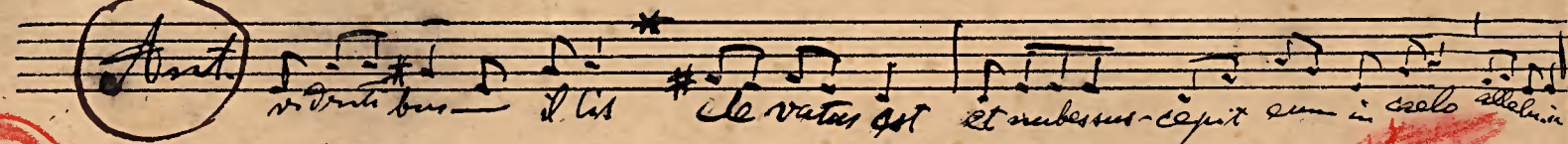

in dentibus illis de vates est et nubens cepit cum in caelo alleluia

Capitula

reg. base

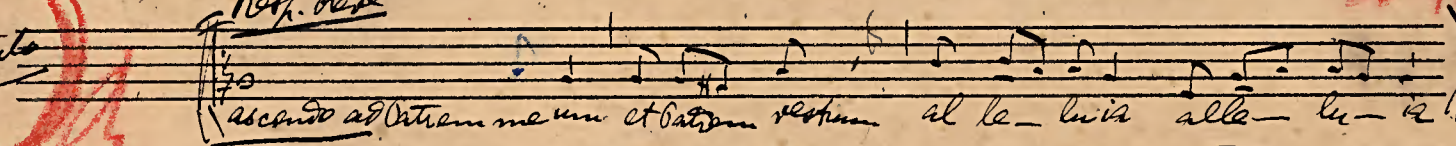

ascendo ad patrem meum et iterum veniturum al le - luia alle - lu - ia

p. 254

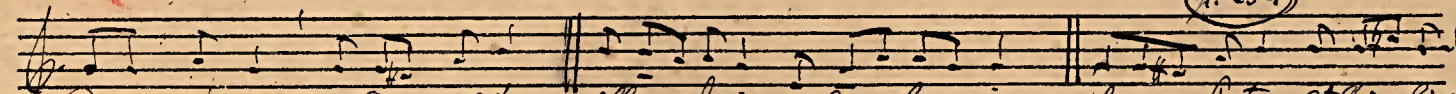

Deum meum et Deum vestrum alle - luia alle - lu - ia gloria patri et fi - lio

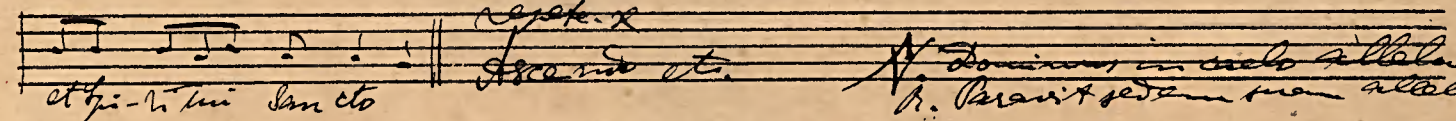

et fi - lio in sancto

Ascende etc.

Ascendens in caelo alleluia
P. Paravit sedem suam alleluia

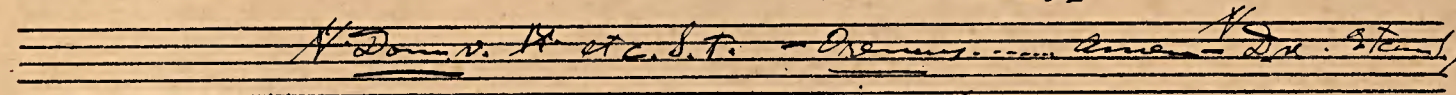

Ascendens etc. - Oremus... Amen - De - etc.

Benedicamus Dominis. R. Deo gratias - (G. de la...)

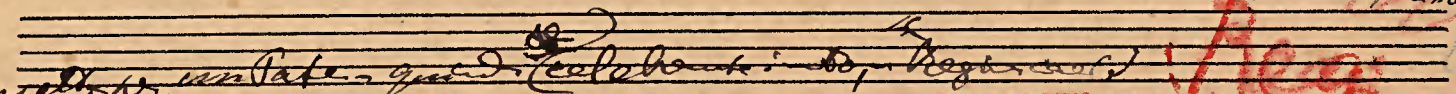

Aspetta... in pace... (celebrante...)

Reges etc. Oremus pro Pontifice... e... erge...

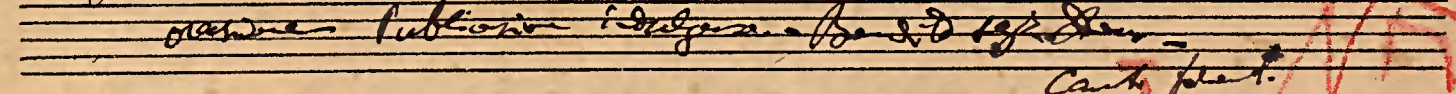

Oremus... sublimis... deus... etc.

Canto... etc.

Handwritten red notes and signatures, including 'Reginae Cantus' and 'ATA'.