

marcia triumpale. - Mancinelli  
A-676506

Donabene 5.  
T-1046  
667

*1<sup>o</sup> trombone solo*

*18<sup>o</sup> trombe*

*6<sup>o</sup> trombone*

*tutti*

*rit..... a tempo*

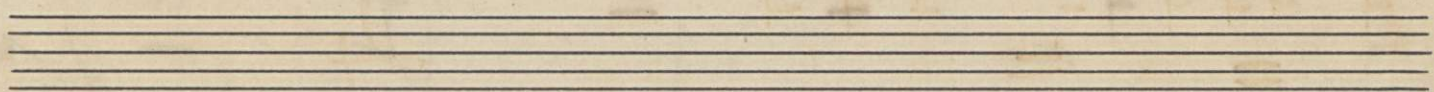
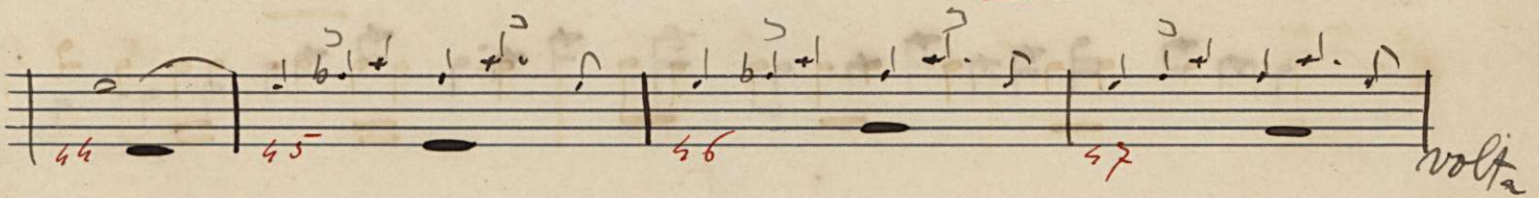
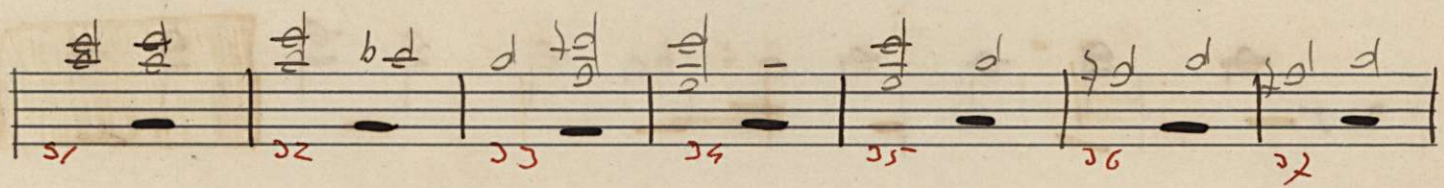
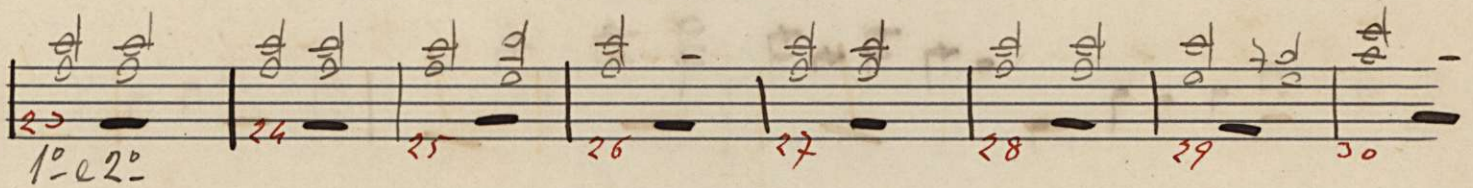
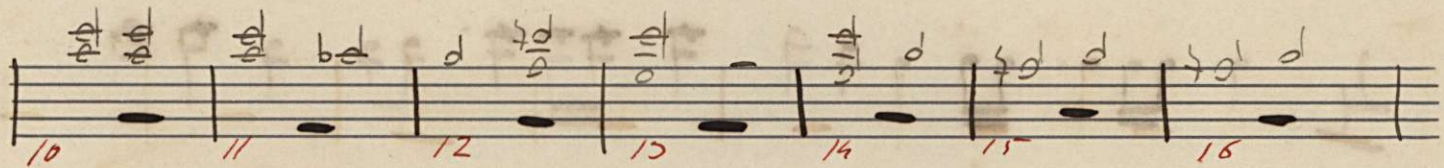
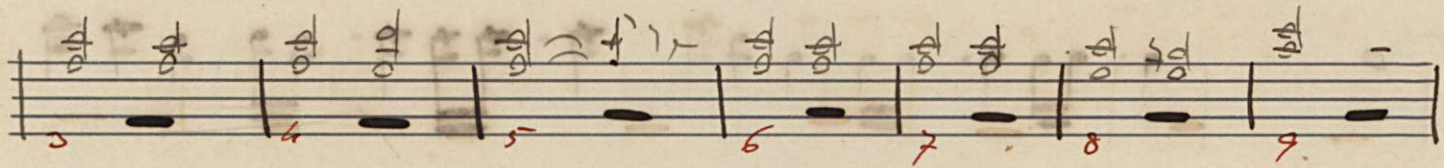
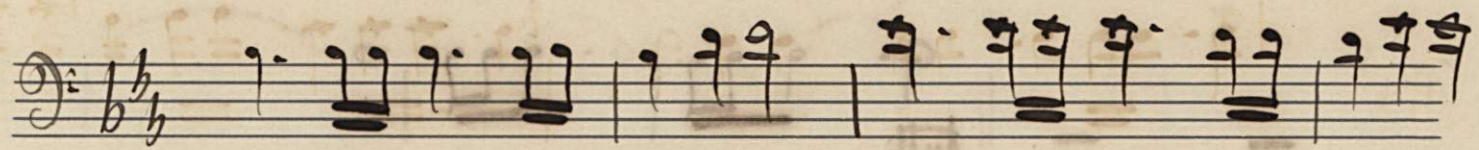

- Staff 1:** Bass clef, key signature of two flats (B-flat and E-flat), and a 4/8 time signature. It begins with a whole note, followed by a half note, and then a series of eighth notes. A red "49" is written above the first measure. The word "tutti" is written below the staff, with some scribbled-out text above it.
- Staff 2:** Treble clef, featuring a sequence of eighth notes with accents and slurs.
- Staff 3:** Treble clef, starting with a red "4" above the first measure, followed by eighth notes.
- Staff 4:** Treble clef, continuing the eighth-note pattern.
- Staff 5:** Treble clef, beginning with a red "M" above the first measure, followed by eighth notes and some slurs.
- Staff 6:** Treble clef, continuing the eighth-note pattern.
- Staff 7:** Treble clef, featuring a series of eighth notes with slurs.
- Staff 8:** Treble clef, continuing the eighth-note pattern.
- Staff 9:** Treble clef, continuing the eighth-note pattern.
- Staff 10:** Treble clef, ending with a double bar line and a flourish.