

A-680867

r. 4574
W 178

Ad Oreste Ravanello

Primo Organista della Basilica di San Marco dedica l'autore

MISSA

in honorem

S. S. GERVASII ET PROTASII

quam composuit

ad duas voces inaequales organo comitante

Laurentius Perosi

opus 20

Pretium partitionis 2 M., vocum singularum 25 Pf.

Düsseldorf
Verlag von L. Schwann

Düsseldorf (Germania)
L. Schwann Editore

Milano, Roma, Napoli, Palermo
G. Ricordi & Co.

New York, 7 and 11 Bible House
J. Fischer & Bro.

A - 680883

Ad Oreste Ravanello

Primo Organista della Basilica di San Marco dedica l'autore

MISSA
in honorem
S. S. GERVASII ET PROTASII

quam composuit
ad duas voces inaequales organo comitante

Laurentius Perosi
opus 20

Düsseldorf
Verlag von L. Schwann

Düsseldorf (Germania)
L. Schwann Editore

Milano, Roma, Napoli, Palermo
G. Ricordi & Co.

New York, 7 and 11 Bible House
J. Fischer & Bro.

Das Ab- und Ausschreiben der Partitur resp. der Stimmen ist nach § 4 des Gesetzes vom 11. Juni 1870 verboten.

MISSA

in honorem S. S. Gervasii et Protasii.

Kyrie.

Lorenzo Perosi, Op. 20.

Andante.

Alto.

Bariton.

Organo.

Andante.

8.4

Chri - ste e - ley - - son

Chri - ste e - ley - -

Chri - ste e - ley - - son e - - ley - - son Chri -

son Chri - - ste e - - ley - son Chri - -

rall.

ste e - ley - - - - - son.

ste e - ley - - - - - son.

rall.

Ky - ri - e e - ley - - son Ky - ri - e e - - ley -
 Ky - ri - e e - ley - - son Ky - ri -

8.4.

son Ky - ri - e e - ley - son e - ley - - - -
 e e - ley - son e - ley - - - son Ky - ri -

son e - - ley - son e - ley son.
 e e - - ley - - - son e - - - ley - son.

Largo.

Gloria.

Con moto.

Alto.

Et in ter - - ra pax ho - mi-ni - bus bo-nae vo-lun -

Bariton.

Con moto.

8.4

Organo.

ta - tis Lau-da - mus te be - ne - di - ci - mus te A - do -

Lau-da - mus te be - ne - di - ci - mus te

8.4.2

poco meno

ra - - mus te glo-ri-fi - ca - mus te gra-ti - as a - gi-mus

glo - ri - fi - ca - mus te gra-ti-as

poco meno

con dolcezza

ti - bi propter magnam glo - ri - am tu - am Do - mi - ne

a - gimus ti - - bi propter magnam glo - ri - am tu - am

De - us rex coe - le - stis De - us pa - ter om - ni - potens

Do - mi - ne

Do - mi - ne Fi - li u - ni - ge - ni - te Je - su Chri - - ste Do -

Fi - li u - ni - ge - ni - te Je - su Chri - - ste

mi-ne De - us A - - gnus De - i *rall.*

Do-mi-ne De - us A - - gnus De-i Fi-li-us

Fi - li - us Pa - - tris. Qui tol - lis pec - ca - ta

Pa - - - tris. *Adagio.*

mun - di *p* mi - - -

mi - - - se - re - re no - - -

- se - re - re no - - - bis.

bis. Qui

f
 su - sci - pe
 tol - lis pec - ca - ta mun - di su - sci - pe
 8.4.

de - pre - ca - ti - o - nem no - stram qui se - des ad
 de - pre - ca - ti - o - nem no - stram
 8.

de - xte - ram Pa - tris mi - se -
 mi - se - re - - re -

rall.
 re - re no - bis.
 no - bis.
rall.

Con moto.

f Quo - ni - am tu solus san - ctus tu so - lus do - mi - nus tu *rall.*

Con moto. *(1)* *rall.*

so - lus al - tis - si - mus Je - su Chri - ste. *p*

Con moto. 8.4.2. Cum sancto Spi - ri - tu in glo - ri - a De -

Con moto.

lento a De - i Pa - tris a - men.

lento - - - i Pa - - tris a - men a - - - men.

Credo.

Con moto.

Alto.

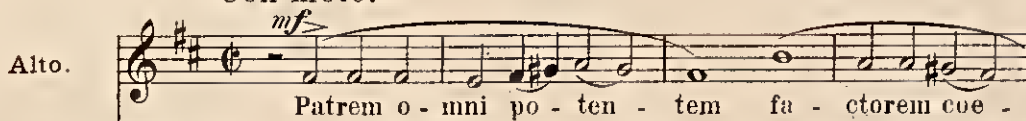

Bariton.

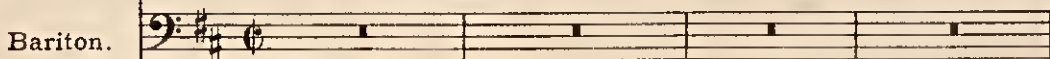

Organo.

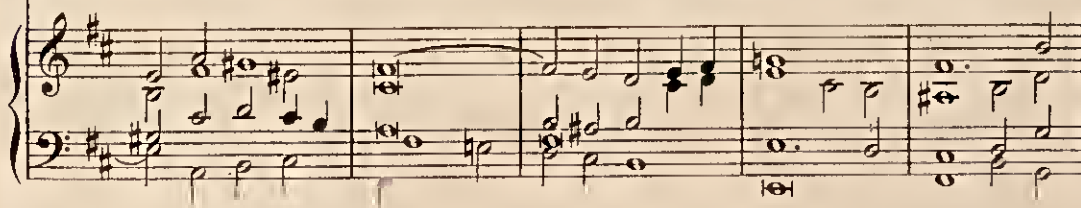

Et in u-num Do - mi - num Je - sum

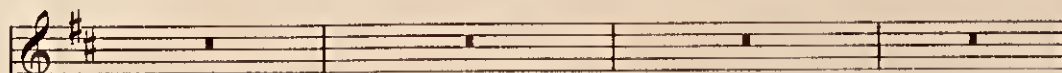

et ex Pa-tre na - - tum an-te om-ni-a sae - cu -
tum

la. De-um de De - o lu-men-de lu-mi-ne
De-um de De - o lu-men-de lu-mi-ne De-um

De - um ve rum de De - o ve - - ro
ve - rum de De-o ve - - ro

ge - ni-tum non fa - - etum
con-substan - ti - a - - lem

per quem om - ni - a fa - cta sunt.

Pa - - - tri per quem om - ni - a fa - cta sunt.

Qui prop-ter nos — ho - mi - nes et prop-ter nos-tram sa-lu -

Qui prop-ter nos — ho - mi - nes et prop-ter

tem de - scen - - - dit de coe - -

nos-tram sa-lu - - tem de - scen - - - dit de

rall.

rall. molto

- - - lis de - coe - - - lis.

coe - - - lis de - - scen dit de coe - - - lis.

Largo.

Soli.

Et in car - na - tus est de Spi - ri -

Soli. *p*

de Spi - ri -

Largo.

8pp

tu san - - cto ex Ma - ri a Vir - gi - ne

tu san - - cto

et ho - - - mo

et ho - - - mo fa - ctus est

fa - - - ctus est

Tutti

Cru - ci - fi - xus

8. 4.

Tutti

e - ti - am pro no - bis sub Pon - ti - o Pi -

sub Pon - ti - o Pi - la - - to

And.

la - - - to pas - sus et se - - pul - tus est.

pas - sus et se - - pul - tus est.

Con vita.

f >

ter - ti - a di - e se -

f

et re-sur - re - xit ter - ti - a

Con vita.

8.4.2.

cundum seri - ptu-ras et a - scen-dit in coe - . . .

di - e se - cundum seri - ptu-ras et a -

f > > > > > >

- lum se - - det ad dex - te - ram Pa - tris et

scen - dit in coe - lum se - det ad dex - te - ram Pa - tris et

maestoso

i - te - rum ven - tu - rus est cum glo - ri - a ju - di -

i - te - rum ven - tu - rus est cum glo - ri - a ju - di -

maestoso

ca - - re vi - vos et mor - tu - os

ca - - re vi - vos et mor - tu - os cu - jus

8.4.

reg ni non e - rit fi - - - - - nis.

rall.

rall.

Più adagio.

et in Spiritum sanctum Do-mi-num et vi-fi-fi - cau - tem qui ex Patre

Più adagio.

8.4.

Fi-li-o-que pro - ce - - - dit
quicum Patre et Fi-li - o si-mul

qui lo - cutus est
a-do - ra - tur et con-glo-ri-fi - ca - tur per Pro-

per Pro-phe - - - tas et
phe-tas per Pro - phe - - - tas

rall. *Soli.*
rall. *p*
Ped.

Largo.

Unam Sanctam Ca-tho-li-cam et A - po - sto - li - cam Ec - cle - si - am

Soli.

Largo.

et A - po - sto - li - cam Ec - cle - si - am

Più mosso.

Tutti.

con-fi-te - or unum ba - ptis - ma in re-missi - o-nem pecca-

Più mosso.

8.4.

to - - rum et ex - pe -

Tutti.

et ex - pe - - - cto

rall.

cto re - sur - re - cti - o - nem mor - tu - o - - rum.

p

re - sur - re - cti - o - nem mor - tu - o - - rum.

rall.

Con moto.

et vi - - - - tam

et vi - - - - tam ven - tu - ri

Con moto. 8. 4. 2.

ven - tu - ri sae - cu - li A - - - -

sae - cu - li A - - - - - men

Lento.

men a - men a - - - - men.

a - men a - - - - - men.

Lento.

Sanctus.

Alto. Adagio. *p*

San - - - - - etus

Bariton. *p*

San -

Organo. Adagio.

8.

San - - - - - etus

San - - - - - etus

San - etus Do - mi - nus De - us

San - etus Do - mi - nus De - us

8. 4.

Sa - - ba - oth Ple - ni - sunt coe - - li

Sa - - - ba - oth

et ter - - - ra glo - ri - a tu - - a Ho -

Ho -

san - na in ex - cel - - sis.

san - - - na in ex - cel - - - sis.

Benedictus.

Molto dolce e piuttosto largo.

Alto.

Bariton.

Organo.

Gamba 8

Soli.

Be - ne - di - ctus

qui ve - nit in no - mi -

ne Do - mi - ni Be - ne -

di - - ctus qui ve - - nit in no - mi - ne Do - mi -

ni *p* Tutti Ho - - san - na

Ho - - san - -

in ex - - cel sis.

- - na in ex - cel - - sis.

Agnus Dei.

25

Con molta dolcezza.

Alto.

Bariton.

Organo.

Con molta dolcezza.

8.4

A-gnus

De-i qui tol-lis peccata mun-di mi-se-re-re no-

bis

A-gnus De-i qui tol-lis pec-ca-ta

A-gnus

mun - - - di mi - se - re - re no - bis

De - i qui tol - lis pecca - ta mun - di do - na no - bis

pa - - - cem.

do - na no - bis pa - -

cem.

