

A-682174

(9)

À Monsieur JEAN ZIEGLER

12.33

NEW 121

# GRAND SOLO

POUR

## FLÛTE

AVEC ACCOMP<sup>T</sup> DE PIANO  
PAR

# V. DE MICHELIS

*Premier flûte au théâtre Apollon à Rome*

Op. 73

17159

Fr. 8.50

*Propriété de l'Éditeur*

MILAN. F. LUCCA

*Florence, Bucci*

*Turin, Bianchi*

*Naples, Girard et C.*

*Chiasso, Euterpe Ticinese*

*Furio Franceschini*

(9)

T. 1233  
NEW 121

À Monsieur JEAN ZIEGLER

# GRAND SOLO

POUR

## FLÛTE

AVEC ACCOMP<sup>T</sup> DE PIANO  
PAR

# V. DE MICHELIS

*Premier flûte au théâtre Apollon à Rome*

Op. 73

17159

Fr. 8.50

*Propriété de l'Éditeur*

MILAN. F. LUCCA

*Florence, Ducci*

*Turin, Bianchi*

*Naples, Girard et C.*

*Chiasso, Euterpe Ticinese*

*Filippo Franceschini*

*tr* *tr* *con espress.*  
*pp* *tremolo*

*tremolo...*

*a tempo ed affrett.*  
*a tempo ed affrett.*

*a piacere*

All.<sup>o</sup> agitato mosso (M.M. ♩=132)

*f* *ff* *ff*

*p* *f*

*f* *legatissimo*

*ff* *pp stacc.*

*mf*

*p*

*1<sup>o</sup> dim. e ritard. poco a poco* *1<sup>o</sup> p*

*trattenuto* *rall.* *lunga pausa*

*dolciss. appassionato*

**Adagio non troppo** (M.M. ♩=63)

*tremolo  
ppp leggeriss.*

The second system continues the musical piece. The vocal line has a similar melodic contour to the first system. The piano accompaniment maintains the tremolo texture in the right hand and the bass line in the left hand.

The third system shows further development of the melodic and accompanimental themes. The vocal line features a triplet of notes. The piano accompaniment continues with the tremolo texture and bass line.

*dolce ed elegante*

*ppp*

*f* *p*

*rard. un poco*

*a tempo*

*rinf.*

*ppp*

*dolce ed elegante*

*ppp*

*f* *p*

*a tempo*

*rinf.*

*rard. un poco*

*All. mod.° (M.M. ♩=84)*

*affettuoso*

*p legato*

*p delicatamente*

*f*

*rinf.*

*p*

*pp*

*F* *dolciss. con grazia*

*F* *pp*

*slargando con espressione*

*armonioso*

*affrett. e cres.* *F animato*

*affrett. e cres.* *rinf.*

**Più mosso** (M.M.  $\text{♩} = 152$ )

*pp*

**All<sup>o</sup> moderato come prima**

*p delicatamente*

*tr*

*rinf.*

*f*

*F* > *dolciss. con grazia*

*F* *mp*

*stargando con espressione*

*armonioso*

*affrett. e cres.*

*affrett. e cres.* *rinf*

**FINALE**

*F* *animato* >

*Più mosso* (M.M. ♩ = 152)

*rinf.* *mp* *leggeriss.*

47159

*Giuseppe Franzeschini*

# Grand Solo Op. 43

# Flute

*And<sup>te</sup> mosso quasi Allegretto* (M.M.  $\text{♩} = 96$ )

*15*

*molto*

*affrett. e viv.*

*animato*

*p ritratto*

*con espansione*

*a tempo ed affrett.*

*aprio*

*Allo spirito mosso* (M.M.  $\text{♩} = 132$ )

*p legato*

*pp legato*

*rit*

*p*

63.

*pp. 2ime e ritard. peu appu...*

*M.M.  $\frac{3}{8}$*

*Adagio non troppo*

*delusim appassionat*

*unmeant*

*dolente*

*f*

*Amoretto*

*And. Brill. & elegante*

*dim. forza. tempo*

*pp rall. . . . . ppp un fil di voce*

*Allegro moderato*  $\frac{3}{4}$

*(M.M. ♩ = 84) 80*

- affettuoso* (written above the second staff)
- rit.* (written above the fifth staff)
- dolciss. con grazia* (written below the sixth staff)
- larg. con espressione* (written below the seventh staff)
- affet. s.* (written above the eighth staff)
- minimato* (written below the eighth staff)
- piu molto (♩ = 152)* (written below the tenth staff)

Allo mod<sup>o</sup> to come prima

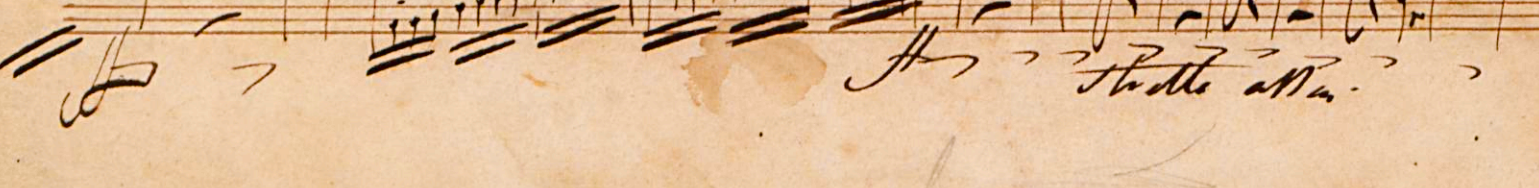
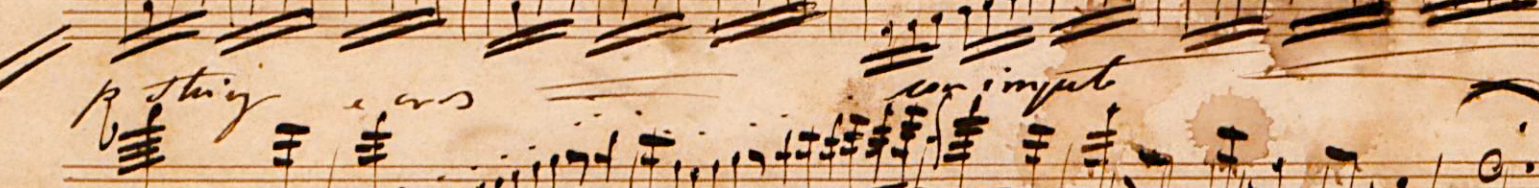
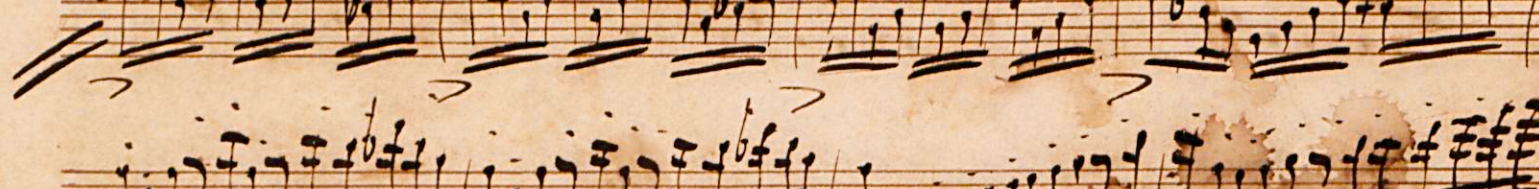
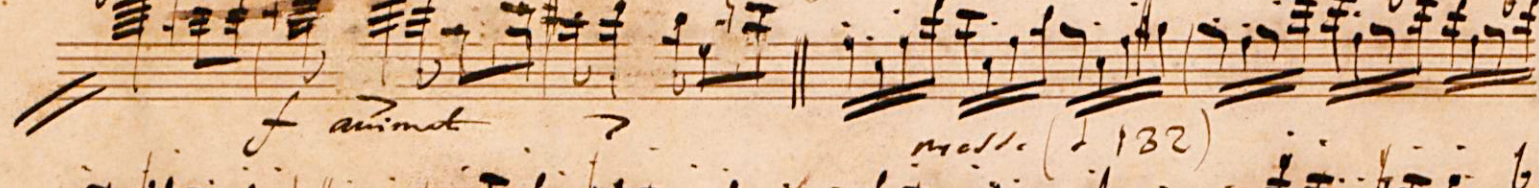
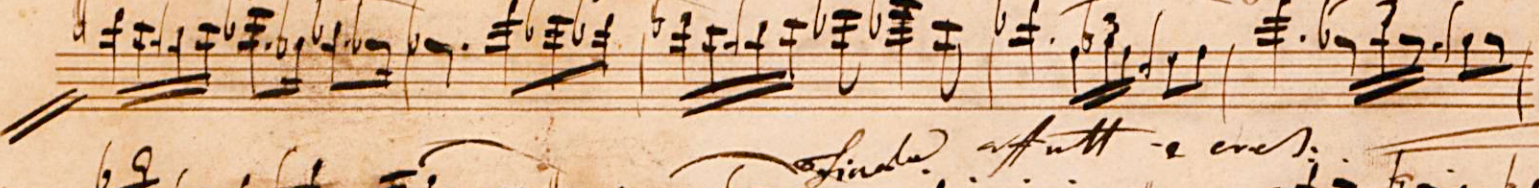
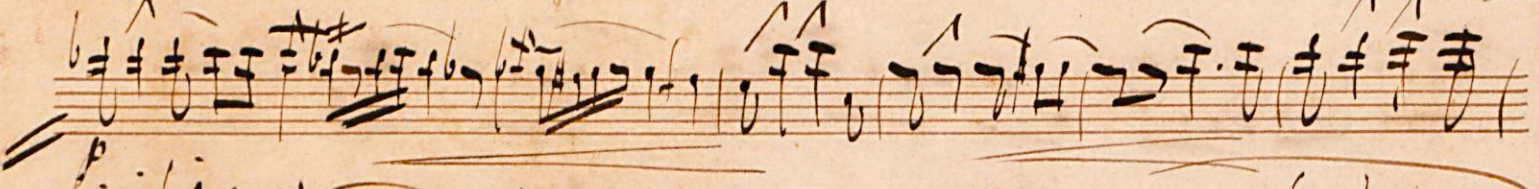
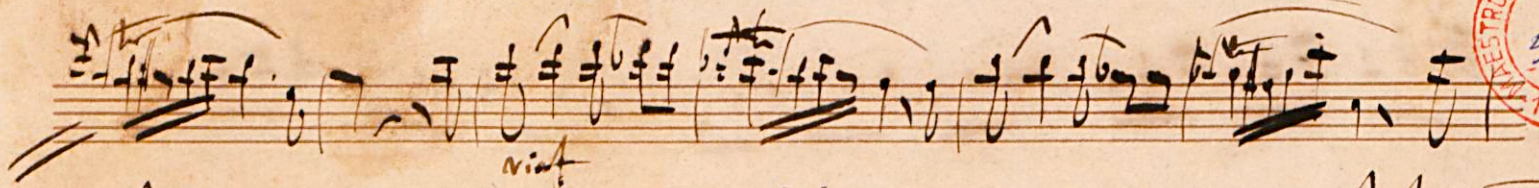

(9)

# GRAND SOLO

À Monsieur JEAN ZIEGLER

V. DE MICHELIS Op. 75.

FLÛTE

(M.M. ♩ = 96)

And.<sup>te</sup> mosso  
quasi All.<sup>to</sup>

15

*dolciss*

8

*affrett. e cres.*

*animato.....*

*ritenuto*

*tr*

*tr*

*con espansione*

*a tempo ed affrett.*

*a piacere*

All.<sup>o</sup> agitato (M.M. ♩ = 152)  
mosso

7

Proprieté de F. Lucca: Milano

t 47159 t

*Filippo Francescini*

FLÛTE

*p* *legatiss.*

*cres.* *f* *pp* *leggeriss.*

*f* *pp*

*pp* *dim.* *e* *ritard* *poco a poco*

*ppp*

1 17159 1

5/8

4

FLÛTE

All<sup>o</sup> Mod<sup>o</sup> (M.M.  $\text{♩} = 84$ )

*affettuoso*

*rinf.*

*f*

*dolciss. con grazia*

*slargando con espress.*

*affrett. e cres.*

*f animato*

Più mosso (M.M.  $\text{♩} = 152$ ).

*tr*

*tr*

*tr*

FLÛTE

Handwritten initials or mark.

All.<sup>o</sup> mod.<sup>to</sup> come prima

FINALE

più mosso ( N.M. ♩ = 152 )

FLÛTE

