

A-680909

T. 2403  
NEW 161

All'amico

EUGENIO COLELLA

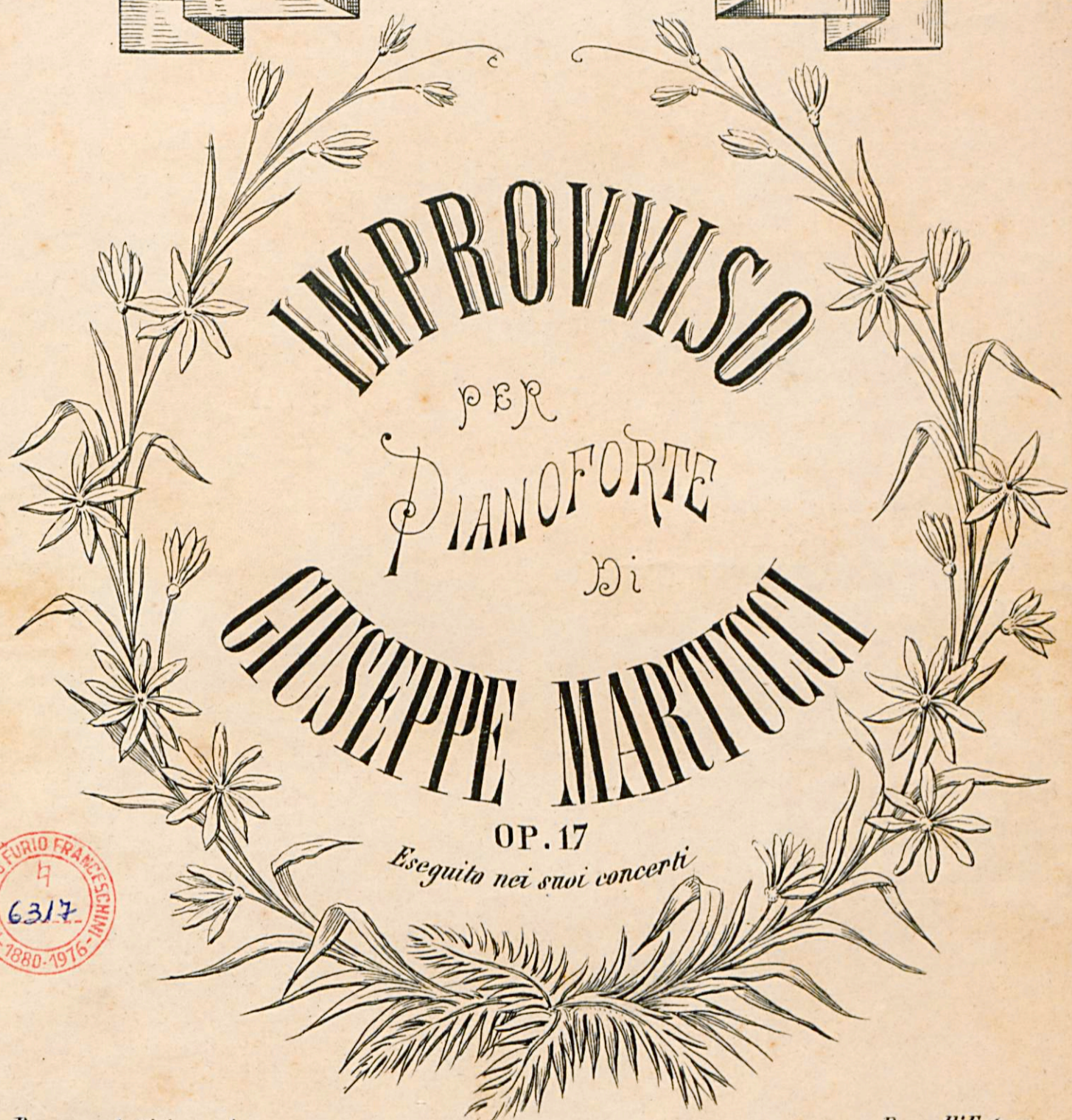

IMPROVVISO

PER

PIANOFORTE

Di

GIUSEPPE MARTUCCI

OP. 17

*Eseguito nei suoi concerti*

*Prop. per tutti i paesi*

44507  
Lire 4.-

*Dep. all'Estero*

**G. RICORDI & C.**  
Editori - Stampatori  
MILANO · ROMA · NAPOLI · PALERMO · LONDRA  
LIPSIA · BUENOS-AIRES  
PARIS · SOC. ANON. DES ÉDITIONS RICORDI  
NEW-YORK · G. RICORDI & CO., INC.

(Printed in Italy)

(Imprimé en Italie)

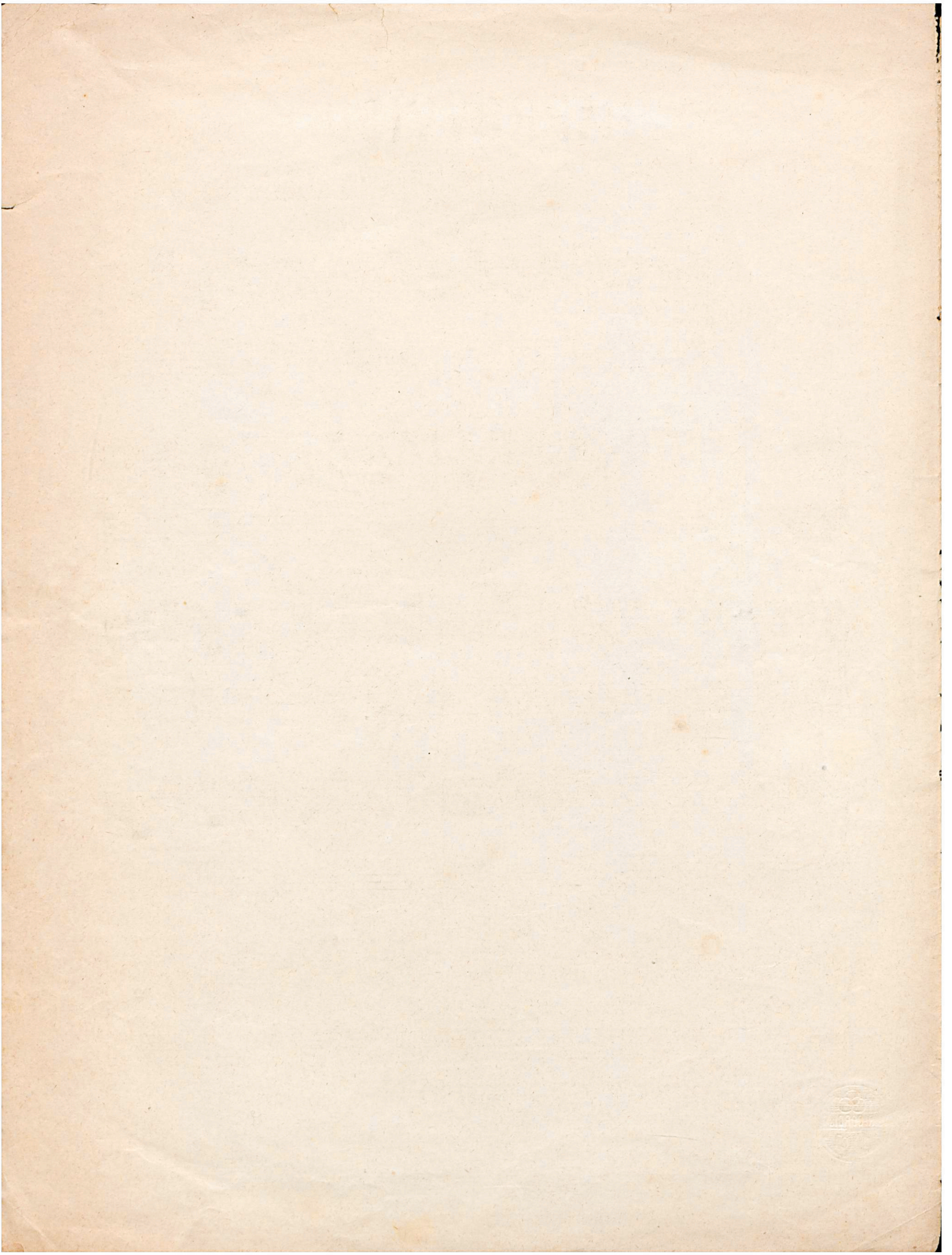

# IMPROVVISO

GIUSEPPE MARTUCCI  
Op. 17

ALLEGRO MOLTO

*p*

*f*

*f* *f*

Tutti i diritti d'esecuzione, riproduzione e trascrizione sono riservati.  
Proprietà G. RICORDI e C. - MILANO. b 44507 b

