

7-660207

T. 2403
NEW 161

All'amico

EUGENIO COLELLA

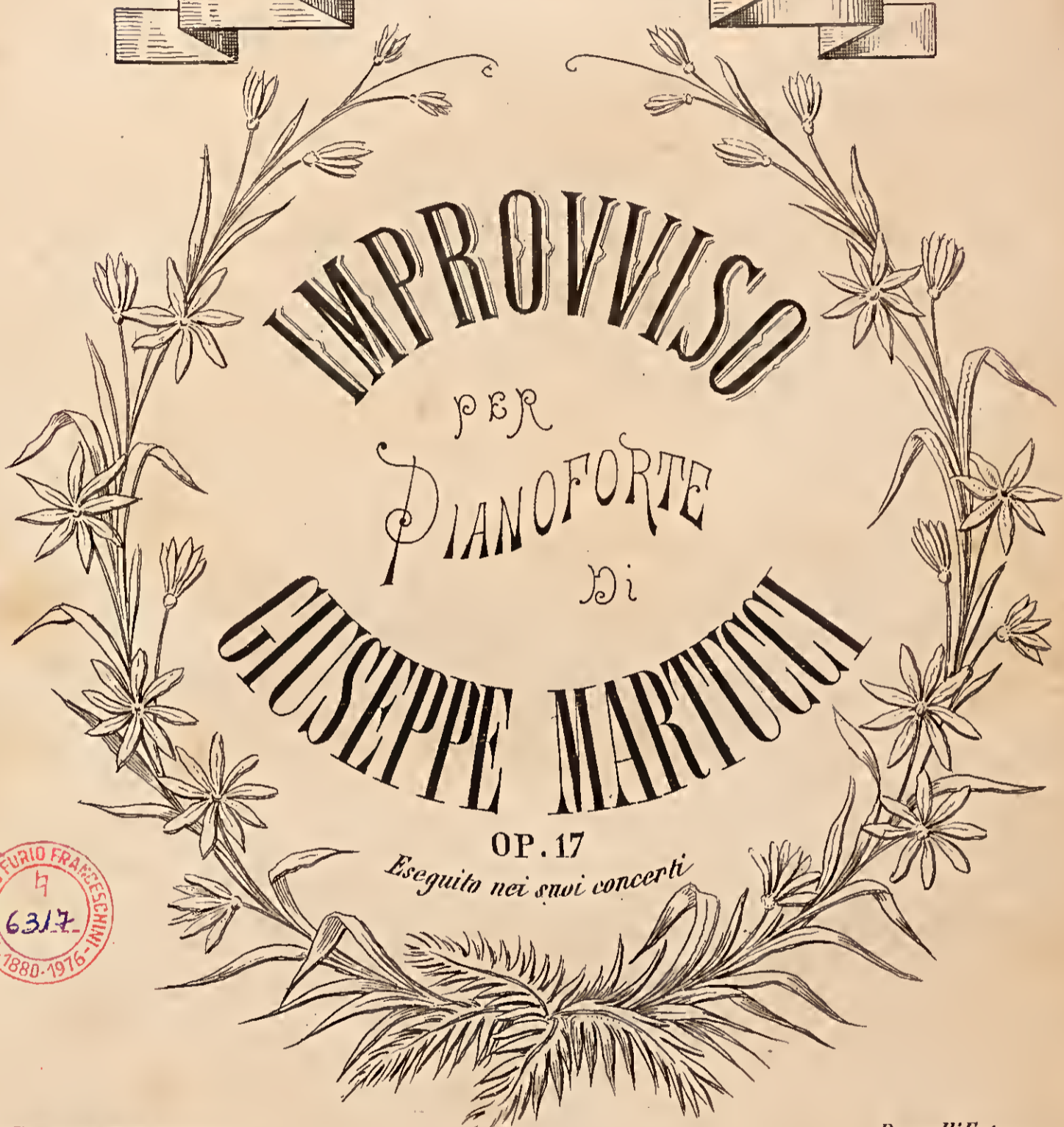

IMPROVVISO

PER

PIANOFORTE

Di

GIUSEPPE MARTUCCI

OP. 17

Eseguito nei suoi concerti

Prop. per tutti i paesi

44507
Lire 4.-

Dep. all'Estero

G. RICORDI & C.
Editori - Stampatori
MILANO · ROMA · NAPOLI · PALERMO · LONDRA
LIPSIA · BUENOS-AIRES
PARIS · SOC. ANON. DES ÉDITIONS RICORDI
NEW-YORK · G. RICORDI & CO., INC.

(Printed in Italy)

(Imprimé en Italie)

IMPROVVISO

GIUSEPPE MARTUCCI
Op. 17

ALLEGRO MOLTO

p

f

f *f*

Tutti i diritti d'esecuzione, riproduzione e trascrizione sono riservati.
Proprietà G. RICORDI & C. - MILANO. b 44507 b

4

b 44507 b

